

**Steele County Assessor  
Public Sales Report with Photos**



**PIN:** 14-130-0105

**Buyer:** GLYNN/CLETUS M & SHARON L  
**Seller:** HABERMANN/PAUL A & CONNIE  
**Address:**

**Sale Price:** \$5,000      **Date:** 6/15/2023

**Assessed:** \$10,200



**PIN:** 15-114-0101

**Buyer:** KORMANN/LONNIE L & TERI M  
**Seller:** BREKKE CONSTRUCTION INC  
**Address:** 802 ROSE DR

**Sale Price:** \$13,000      **Date:** 3/15/2023

**Assessed:** \$11,200



**PIN:** 15-114-0112

**Buyer:** SWANSON/SCOTT J & SUZANNE E, REVOCAB  
**Seller:** BREKKE CONSTRUCTION INC  
**Address:** 717 SIMPLICITY DR

**Sale Price:** \$13,000      **Date:** 10/23/2023

**Assessed:** \$11,000

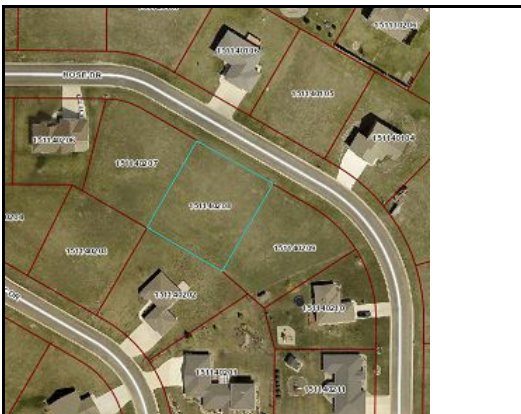

**PIN:** 15-114-0208

**Buyer:** TESCH/MARK E & ROAXANNE D  
**Seller:** BREKKE CONSTRUCTION INC  
**Address:** 807 ROSE DR

**Sale Price:** \$13,000      **Date:** 6/12/2023

**Assessed:** \$11,200



**PIN:** 15-114-0209

**Buyer:** BERG/CHARLES W & AMY M  
**Seller:** BREKKE CONSTRUCTION INC  
**Address:** 805 ROSE DR

**Sale Price:** \$10,000      **Date:** 6/28/2023

**Assessed:** \$11,600