

**Steele County Assessor
Public Sales Report with Photos**



PIN: 17-002-2136

Buyer: AKERS/MIKEL R & BORN-AKERS/JILL
Seller: KNIEFEL/ROBBE J & KARLA K
Address: 2030 EDGEWOOD DR

Sale Price: \$357,000 **Date:** 5/15/2020

Assessed: \$337,600



PIN: 17-272-0114

Buyer: RICKER/WILLIAM R & SUSAN ANNE MICHELS-R
Seller: RUTH/DOUGLAS L & CONSTANCE D
Address: 689 WOODHILL PL

Sale Price: \$373,100 **Date:** 9/18/2020

Assessed: \$363,700



PIN: 17-291-0100

Buyer: MEIER/RICHARD & JUDY
Seller: O'MEARA/CYNTHIA JEAN & RICHARD
Address: 1520 ROSE ST E

Sale Price: \$318,500 **Date:** 9/25/2020

Assessed: \$306,300

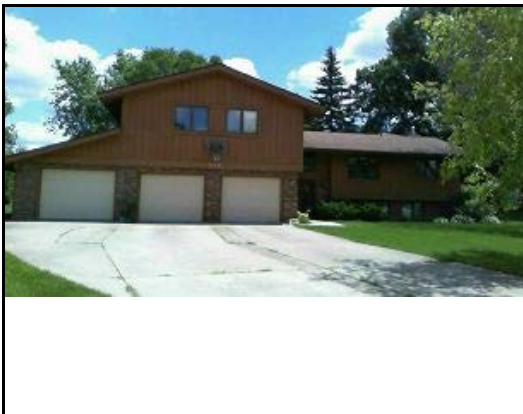

PIN: 17-291-0110

Buyer: BRITTAIN/WILLIAM D & RUTH E
Seller: BOEDDEKER/TODD D & CINDY R, TRUSTEES
Address: 515 BRAEMAR PL NE

Sale Price: \$325,000 **Date:** 10/1/2020

Assessed: \$314,100



PIN: 17-349-0404

Buyer: KOEHNE/ANGELA E
Seller: SKRIEN/MARK W & LINDA K
Address: 985 22ND ST SE

Sale Price: \$315,000 **Date:** 11/20/2020

Assessed: \$289,300



PIN: 17-351-0211

Buyer: OJA/KEVIN A & BRENDA K
Seller: DEVRIENDT/DAVID D & JACQUELINE L
Address: 1775 CEDAR VALLEY DR NW

Sale Price: \$330,960 **Date:** 8/3/2020

Assessed: \$301,900

**Steele County Assessor
Public Sales Report with Photos**



PIN: 17-354-0306

Buyer: COCKRAM/NICOLE & TIMOTHY
Seller: GLYNN/STEVEN P & KILEY R
Address: 940 RIDGEWOOD PL NE

Sale Price: \$312,825 **Date:** 3/5/2020

Assessed: \$304,300



PIN: 17-354-0307

Buyer: SCHALL/LAURA
Seller: OLSON/ZACHARY S & JORDAN
Address: 935 RIDGEWOOD PL NE

Sale Price: \$349,900 **Date:** 6/29/2020

Assessed: \$321,000



PIN: 17-364-0109

Buyer: CHAMBLEE/DEAN A & DODIE L
Seller: KENNEY/JAMES A & DOROTHY A
Address: 440 16TH ST SW

Sale Price: \$320,000 **Date:** 8/12/2020

Assessed: \$331,800



PIN: 17-375-0207

Buyer: HORTONIAIN & KATIE S.
Seller: HINES/PETER A & TONYA S
Address: 555 HAZELTINE PL NE

Sale Price: \$525,000 **Date:** 9/17/2020

Assessed: \$479,000



PIN: 17-375-0224

Buyer: HOFFMAN/DANNY & MOLLY
Seller: MCCARTHY/PATRICK & JANINE
Address: 714 GREENHAVEN NE

Sale Price: \$317,500 **Date:** 9/25/2020

Assessed: \$310,200



PIN: 17-382-0101

Buyer: JORGENSEN/JAMES
Seller: NUSTAD/ROBERT A & SUSAN KAE
Address: 627 CRESTVIEW NE

Sale Price: \$310,000 **Date:** 6/15/2020

Assessed: \$349,300

**Steele County Assessor
Public Sales Report with Photos**



PIN: 17-382-0110

Buyer: CONTRERAS/JESUS D & WENDY L GONZALEZ
Seller: JONES/RONALD G & ELIZABETH L
Address: 914 ST ANDREWS PL NE

Sale Price: \$326,900 **Date:** 6/24/2020

Assessed: \$318,100



PIN: 17-426-0213

Buyer: NILES/JOHN H & HELEN E
Seller: COOKE/JOSHUA M & STACY A
Address: 1225 CARPENTER PL NE

Sale Price: \$318,000 **Date:** 9/28/2020

Assessed: \$293,000



PIN: 17-426-0308

Buyer: JOHNSON/MICHAEL & LINDSAY M
Seller: LAUNDERVILLE/CHAD & RENAE L
Address: 1295 RIDGE ROAD NE

Sale Price: \$399,998 **Date:** 12/29/2020

Assessed: \$380,900

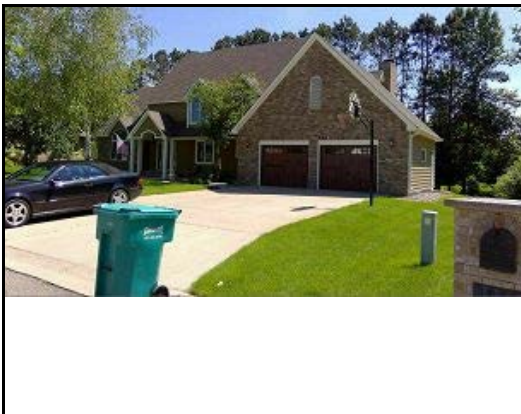

PIN: 17-426-0309

Buyer: OSMUNDSON/KRISTY S & DREW L
Seller: HARRISON/THOMAS D & LORRI K
Address: 1305 RIDGE ROAD NE

Sale Price: \$374,300 **Date:** 6/26/2020

Assessed: \$375,200

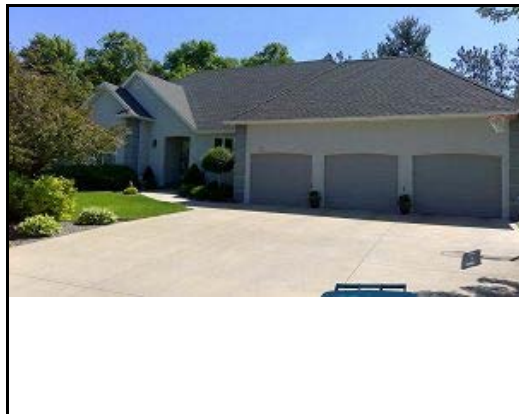

PIN: 17-426-0311

Buyer: KOTAS/SAMUEL D & NICOLE M
Seller: MALO/JEFFREY A TRUSTEES
Address: 1325 RIDGE ROAD NE

Sale Price: \$415,000 **Date:** 2/14/2020

Assessed: \$419,300



PIN: 17-428-0101

Buyer: HINGST/ADAM & MICHELE
Seller: APPEL/DAVID & BRENDA
Address: 1135 HIDDEN PL NE

Sale Price: \$310,000 **Date:** 12/29/2020

Assessed: \$334,500

**Steele County Assessor
Public Sales Report with Photos**



PIN: 17-449-0103

Buyer: ELLINGWORTH/CANDACE M & DUANE E
Seller: LEWIS/NICK & TARRA, TRUSTEES
Address: 1114 LEMOND RD

Sale Price: \$415,000 **Date:** 3/23/2020

Assessed: \$425,000



PIN: 17-459-0107

Buyer: MOTT/LORETTA & BRIDGET
Seller: HOWELL/ROBERT W & BARBARA V
Address: 1765 DENMARK PL NE

Sale Price: \$438,500 **Date:** 3/20/2020

Assessed: \$443,000

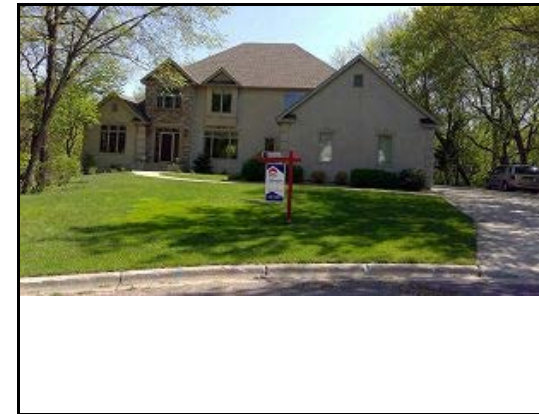

PIN: 17-459-0108

Buyer: SARAZINE/JASON & KIRIE
Seller: BRUMSKILL/ERIC & TRACY
Address: 1760 DENMARK PL NE

Sale Price: \$450,000 **Date:** 12/16/2020

Assessed: \$458,400



PIN: 17-459-0111

Buyer: WIESNER/ALICIA E & CHAD M
Seller: SCHULTZ/WILLIAM A & PAMELA A
Address: 1730 DENMARK PL NE

Sale Price: \$308,600 **Date:** 2/18/2020

Assessed: \$297,200



PIN: 17-467-0101

Buyer: SMITH/SHAWN & KAREN
Seller: KRAMPITZ/SCOTT K & TERESA A
Address: 1080 OAKVIEW DR

Sale Price: \$350,000 **Date:** 9/24/2020

Assessed: \$317,400



PIN: 17-467-0204

Buyer: LYNCH/TYLER J & KERRI A
Seller: WAGNER/JOHN B & SUSAN M
Address: 1073 OAKVIEW DR

Sale Price: \$300,000 **Date:** 10/5/2020

Assessed: \$265,400

**Steele County Assessor
Public Sales Report with Photos**



PIN: 17-476-0226

Buyer: MILLER/MICHELLE & WESTPHAL/CORY
Seller: MITCHELL/MONTE L & MERRY JO
Address: 236 OAKWOOD LANE

Sale Price: \$452,990 **Date:** 8/25/2020

Assessed: \$437,400



PIN: 17-487-0202

Buyer: TORRES/AMITY
Seller: JOHNSON/CURTIS & JUDITH, TRUSTEES
Address: 1545 DEER TRAIL LN NE

Sale Price: \$355,000 **Date:** 4/24/2020

Assessed: \$373,000



PIN: 17-487-0305

Buyer: ARMSTRONG/SCOTT D & ANGELA B
Seller: SOLOMON/JEFFREY M & BRENDA L
Address: 1961 PHEASANT RUN DR

Sale Price: \$390,000 **Date:** 7/15/2020

Assessed: \$361,400



PIN: 17-496-0104

Buyer: HANSEN/COURTNEY
Seller: DAMITZ/CLAYTON C & TIERSA L
Address: 1440 SPRINGWOOD PL

Sale Price: \$303,125 **Date:** 9/9/2020

Assessed: \$279,900



PIN: 17-496-0110

Buyer: VON RUDEN/TYLER
Seller: BLAZEK/DENNIS D & BRENDA M
Address: 1435 SPRINGWOOD PL

Sale Price: \$310,000 **Date:** 9/14/2020

Assessed: \$300,300



PIN: 17-517-0102

Buyer: BERRY/MATTHEW D & SELOVER/JANELLE
Seller: MANKE/NICOLE Y
Address: 1145 CLOVER LANE SE

Sale Price: \$335,000 **Date:** 8/19/2020

Assessed: \$324,400

**Steele County Assessor
Public Sales Report with Photos**



PIN: 17-523-0205

Buyer: RADLE/BROOKE E & ALISON R
Seller: PEREZ/GEHRIG A & KIMBERLY DEE
Address: 1175 SUNNYDALE LANE SE

Sale Price: \$318,400 **Date:** 8/3/2020

Assessed: \$312,200



PIN: 17-531-0205

Buyer: JOHNSON/BRADLEY & MELISSA
Seller: CHRISTJANSEN/BRYAN M & ELIZABETH T
Address: 1380 HAYES AVE SE

Sale Price: \$319,156 **Date:** 6/18/2020

Assessed: \$321,200



PIN: 17-536-0210

Buyer: STRUSS/DANIEL & SARAH
Seller: ZAPPA/STEVEN M & KIMBERLY R
Address: 1997 WOODCREST DR NE

Sale Price: \$395,000 **Date:** 12/4/2020

Assessed: \$354,700



PIN: 17-538-0103

Buyer: BRADY/ELIZABETH A
Seller: MUCHOW/GARY P & PATRICIA A
Address: 1910 WHITETAIL RUN PL NE

Sale Price: \$385,000 **Date:** 7/23/2020

Assessed: \$353,300



PIN: 17-544-0104

Buyer: PAFFRATH/MARCIA A
Seller: ACE CONSTRUCTION OF OWATONNA, INC
Address: 1230 HAVANA RD

Sale Price: \$329,925 **Date:** 7/6/2020

Assessed: \$311,800



PIN: 17-552-0106

Buyer: EVEILLARD/YVES & CASANDRA
Seller: MUNDT/AARON M & MICHELE A
Address: 1265 SUNNYDALE PL SE

Sale Price: \$320,000 **Date:** 7/23/2020

Assessed: \$324,500

**Steele County Assessor
Public Sales Report with Photos**



PIN: 17-554-0206

Buyer: JONES/ITMOTHY J & WHITNEY D
Seller: RUITER/DANIEL M & TRACY L
Address: 1430 CLOVER LANE SE

Sale Price: \$297,430 **Date:** 7/10/2020

Assessed: \$297,200



PIN: 17-555-0103

Buyer: CHAMPEAU/MICHAEL J & STACY
Seller: SCHAFFER/CANDACE L
Address: 1130 ESTHER LANE SE

Sale Price: \$324,900 **Date:** 10/15/2020

Assessed: \$305,000

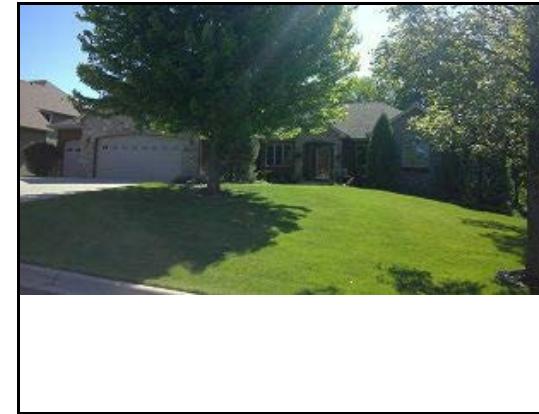

PIN: 17-557-0507

Buyer: ANTOGNINI/KENT & JEAN
Seller: JOHNSON/PATRICIA S, TRUSTEE
Address: 1851 CREEKSIDE DR NE

Sale Price: \$479,900 **Date:** 10/27/2020

Assessed: \$455,100

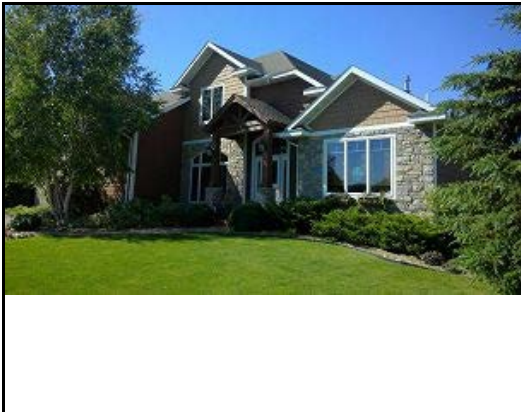

PIN: 17-557-0602

Buyer: RUITER/DANIEL M & TRACY L
Seller: CUMMINS/LANCE R & ANNE L
Address: 1880 CREEKSIDE DR NE

Sale Price: \$451,000 **Date:** 7/1/2020

Assessed: \$446,900



PIN: 17-558-0111

Buyer: RICHARDSON/BARRY & LEIGH
Seller: SHERMO/RANDOLPH J & CYNTHIA M
Address: 1435 CORNERSTONE LANE SE

Sale Price: \$349,500 **Date:** 8/13/2020

Assessed: \$347,200



PIN: 17-558-0314

Buyer: PRIEBE/RONALD G & WYONNE K, TRUSTEES
Seller: HORTON/IAIN F & KATIE S
Address: 1460 COTTAGE LANE SE

Sale Price: \$322,500 **Date:** 7/2/2020

Assessed: \$304,100

**Steele County Assessor
Public Sales Report with Photos**



PIN: 17-559-0210

Buyer: FALLON/TYLER J & MEILLIER-FALLON/ALICIA I
Seller: KATTENBERG/CORNELIS & CYNTHIA A
Address: 2430 WATER TOWER LN NE

Sale Price: \$344,960 **Date:** 11/10/2020

Assessed: \$332,300



PIN: 17-571-0114

Buyer: HAY/BRET THOMAS & RUBY ARMIDA
Seller: FLAATA/TIMOTHY L & VALERIE J
Address: 1590 GRAY FOX DR NE

Sale Price: \$395,000 **Date:** 12/22/2020

Assessed: \$328,300



PIN: 17-571-0119

Buyer: PETERSON/GARY J & KELLY A
Seller: WEITZENKAMP/BRENT L & KRISTINE A
Address: 1710 GRAY FOX DR NE

Sale Price: \$325,000 **Date:** 8/13/2020

Assessed: \$298,000



PIN: 17-571-0210

Buyer: GOODEW/CHRISTOPHER & KYLIE
Seller: KALBACH/KEITH & STEPHANIE
Address: 1625 GRAY FOX DR NE

Sale Price: \$393,000 **Date:** 10/8/2020

Assessed: \$401,700



PIN: 17-573-0309

Buyer: STEINBERG/JOSHUA
Seller: HALVERSON/JOSHUA M & MARA M
Address: 2542 MOSSY CREEK DR NE

Sale Price: \$303,000 **Date:** 8/4/2020

Assessed: \$287,200



PIN: 17-573-0311

Buyer: KVAM/JOSEPH M & DEBORAH A
Seller: BURKE/ELIZABETH A
Address: 2566 MOSSY CREEK DR NE

Sale Price: \$337,000 **Date:** 12/16/2020

Assessed: \$322,200

**Steele County Assessor
Public Sales Report with Photos**



PIN: 17-574-0117

Buyer: HAYES/BRETT A & LISA M
Seller: FONDELL/JOHN D & BETH A
Address: 3048 NORTHRIDGE LANE NE

Sale Price: \$480,000 **Date:** 6/15/2020

Assessed: \$473,300



PIN: 17-574-0121

Buyer: THORSON/STEPHEN & RENEE
Seller: ELVEBAK/CHRISTOPHER D & LAURA M
Address: 3080 NORTHRIDGE LANE NE

Sale Price: \$403,850 **Date:** 5/28/2020

Assessed: \$383,200



PIN: 17-574-0122

Buyer: CURRELL/DAVID J
Seller: EDEL/JEFFREY J & KATIE T
Address: 3088 NORTHRIDGE LANE NE

Sale Price: \$392,000 **Date:** 10/9/2020

Assessed: \$383,200



PIN: 17-574-0206

Buyer: SMITH/KLEE & BICH HA
Seller: EYBERG/JASON D & LISA A
Address: 240 STONERIDGE LANE NE

Sale Price: \$349,000 **Date:** 3/20/2020

Assessed: \$343,700



PIN: 17-574-0306

Buyer: MARTIN/CASEY & PETERSON/ANNA
Seller: UNDAVALLI/SATHIRAJU & CHAITANYA
Address: 210 HICKORY LANE NE

Sale Price: \$390,000 **Date:** 7/21/2020

Assessed: \$376,800



PIN: 17-578-0215

Buyer: BROCKER/CORBIN & LAURA
Seller: ROBBINS/SHAUN M & JO N.
Address: 1645 WOOD DUCK LANE NE

Sale Price: \$345,900 **Date:** 12/31/2020

Assessed: \$335,700

**Steele County Assessor
Public Sales Report with Photos**



PIN: 17-578-0219

Buyer: GRABOWSKI/RYAN J
Seller: KASPER/JOSHUA R & TINA
Address: 1735 WOOD DUCK LANE NE

Sale Price: \$345,000 **Date:** 12/29/2020

Assessed: \$316,900



PIN: 17-578-0220

Buyer: SCHAUWEKER/MAXWELL & CATHERINE
Seller: CHAKRABORTY/SUBHANKAR
Address: 1755 WOOD DUCK LANE NE

Sale Price: \$329,500 **Date:** 4/8/2020

Assessed: \$305,800



PIN: 17-578-0305

Buyer: DAVIDSON/MELANIE T
Seller: MENDEN/JOEL C & LAURA M
Address: 1710 WOOD DUCK LANE NE

Sale Price: \$354,900 **Date:** 9/30/2020

Assessed: \$337,500



PIN: 17-578-0307

Buyer: FRANTESL/BILLIE JEAN & MATTHEW MARK
Seller: ZIMMERMAN/TROY T & DAWN M
Address: 1650 WOOD DUCK LANE NE

Sale Price: \$310,000 **Date:** 7/30/2020

Assessed: \$313,800



PIN: 17-578-0415

Buyer: GARBERS/JAMES M & MELISSA M
Seller: WELKER CUSTOM HOMES INC
Address: 1790 COUNTRY CREEK LANE NE

Sale Price: \$314,900 **Date:** 10/16/2020

Assessed: \$277,200



PIN: 17-582-0101

Buyer: CORDELL/BRIAN D
Seller: ALEXANDER/JOSHUA & KRISTA R
Address: 660 COUNTRYVIEW AVE NE

Sale Price: \$300,000 **Date:** 7/28/2020

Assessed: \$300,700

**Steele County Assessor
Public Sales Report with Photos**



PIN: 17-582-0108

Buyer: HEITSHUSEN/SCOTT & MOLLI
Seller: VELDBOOM/LORI JEAN & DEAN ALAN
Address: 840 COUNTRYVIEW AVE NE

Sale Price: \$330,000 **Date:** 9/10/2020

Assessed: \$335,000



PIN: 17-582-0308

Buyer: VOGT/PATRICIA
Seller: RAPPE/CRAIG M & AMY M
Address: 2485 STONY CREEK DR

Sale Price: \$394,900 **Date:** 7/2/2020

Assessed: \$360,900



PIN: 17-582-0311

Buyer: VANDEVOORT/JUSTIN J & SAMANTHA J
Seller: QUIGGLE/SARA & SHANE
Address: 2445 STONY CREEK DR

Sale Price: \$332,000 **Date:** 7/24/2020

Assessed: \$367,800



PIN: 17-582-0407

Buyer: SAVOIE/SHEENA L & PUDIL/CHRISTOPHER D
Seller: SCHROM CONSTRUCTION INC
Address: 2515 FOX HOLLOW LANE

Sale Price: \$345,000 **Date:** 12/17/2020

Assessed: \$281,600



PIN: 17-593-0307

Buyer: LAUGHLIN/CHIRS & MEGHAN M
Seller: HEINTZ/BENJAMIN & AMY
Address: 631 BIRCHWOOD LANE SE

Sale Price: \$365,000 **Date:** 10/30/2020

Assessed: \$337,400



PIN: 17-594-0202

Buyer: HOUSE/JASON L & STEPHANIE L
Seller: CORDELL/BRIAN D & ALISA A
Address: 2430 BRIARWOOD PLACE NE

Sale Price: \$500,000 **Date:** 7/31/2020

Assessed: \$498,400

**Steele County Assessor
Public Sales Report with Photos**



PIN: 17-594-0304

Buyer: ORLOWSKI/MICHAEL & KRISTINE
Seller: BUSHO/JACOB J & KADY
Address: 2582 STONY CREEK DR

Sale Price: \$310,000 **Date:** 4/22/2020

Assessed: \$313,400



PIN: 17-612-0101

Buyer: SCHULTZ/WILLIAM A & PAMELA A
Seller: JOE FALTEYSEK CONSTRUCTION LLC
Address: 1530 EAGLE RIDGE ST NE

Sale Price: \$304,688 **Date:** 3/24/2020

Assessed: \$256,500



PIN: 17-647-0109

Buyer: CASPERSON/TERRY A & NANCY L
Seller: HALL CONSTRUCTION INC
Address: 1964 EVERGREEN PLACE NE

Sale Price: \$316,000 **Date:** 1/21/2020

Assessed: \$272,400



PIN: 17-648-0114

Buyer: SNEIDERS/ALEX
Seller: MOHS HOMES INC
Address: 2825 WHITE OAK LANE NE

Sale Price: \$378,022 **Date:** 4/3/2020

Assessed: \$338,100



PIN: 17-671-0101

Buyer: BEHNE/BENJAMIN & AMY
Seller: PETERSON/BURTON A & JOANNE M
Address: 1815 CREEK VIEW LANE

Sale Price: \$417,148 **Date:** 5/26/2020

Assessed: \$411,200