

**Steele County Assessor  
Public Sales Report with Photos**

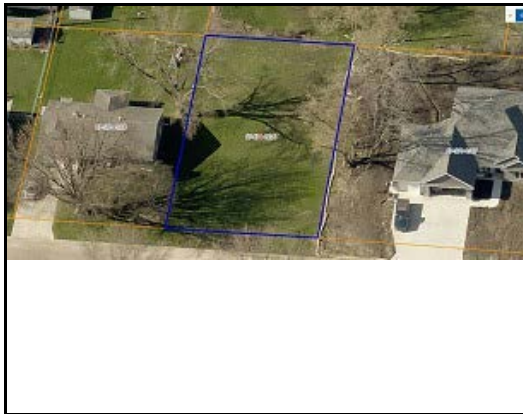

**PIN: 17-170-0106**

**Buyer:** JOHNSON/KRISTIN  
**Seller:** DANT/DANIEL A & JESSICA A  
**Address:** 0 MCINDOE ST

**Sale Price:** \$18,000      **Date:** 3/19/2021

**Assessed:** \$15,900



**PIN: 17-574-0216**

**Buyer:** ENNIS/EARL A & SARITA C  
**Seller:** B N B DEVELOPMENT GROUP, LLC  
**Address:** 3079 NORTHRIDGE LANE NE

**Sale Price:** \$55,707      **Date:** 1/22/2021

**Assessed:** \$39,900



**PIN: 17-574-0307**

**Buyer:** ENGELSTAD/WENDELL & DIANE  
**Seller:** B N B DEVELOPMENT GROUP, LLC  
**Address:** 230 HICKORY LANE NE

**Sale Price:** \$36,371      **Date:** 3/30/2021

**Assessed:** \$29,700



**PIN: 17-574-0514**

**Buyer:** ACE CONSTRUCTION OF OWATONNA, INC  
**Seller:** B N B DEVELOPMENT GROUP, LLC  
**Address:** 420 STONERIDGE LANE NE

**Sale Price:** \$30,000      **Date:** 4/13/2021

**Assessed:** \$29,300



**PIN: 17-574-0515**

**Buyer:** CASSEN/KAY  
**Seller:** B N B DEVELOPMENT GROUP, LLC  
**Address:** 450 STONERIDGE LANE NE

**Sale Price:** \$34,250      **Date:** 3/23/2021

**Assessed:** \$29,300



**PIN: 17-619-0107**

**Buyer:** SCHROM CONSTRUCTION, INC  
**Seller:** EDEN VALLEY OWATONNA LLC  
**Address:** 780 EL DORADO ST SE

**Sale Price:** \$50,000      **Date:** 5/11/2021

**Assessed:** \$23,000



PIN: 17-619-0123

**Buyer:** SCHROM CONSTRUCTION, INC  
**Seller:** EDEN VALLEY OWATONNA LLC  
**Address:** 755 ESCALADE LANE SE

**Sale Price:** \$50,000      **Date:** 5/11/2021

**Assessed:** \$23,400



PIN: 17-640-0113

**Buyer:** BACHMAN/JERRY & RENEE  
**Seller:** ACE CONSTRUCTION OF OWATONNA, LLC  
**Address:** 265 TIMBER PLACE NE

**Sale Price:** \$10,000      **Date:** 2/22/2021

**Assessed:** \$14,000