

**Steele County Assessor  
Public Sales Report with Photos**

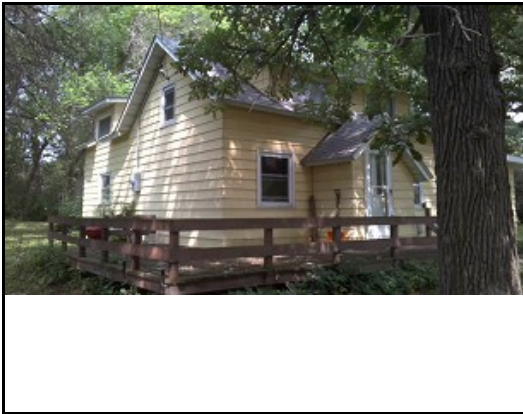

**PIN:** 17-002-4204

**Buyer:** AMUNDSON/CLAY D  
**Seller:** SWEET/JOSHUA K  
**Address:** 1930 KENYON RD

**Sale Price:** \$170,000      **Date:** 6/4/2024

**Assessed:** \$109,600



**PIN:** 17-572-0213

**Buyer:** MEGER/MICHAEL, BRETT, & ALEX  
**Seller:** MAPLE CREEK ESTATES OWATONNA, LLC  
**Address:** 0 MAPLE LEAF LN NE

**Sale Price:** \$86,500      **Date:** 4/4/2024

**Assessed:** \$45,000



**PIN:** 17-594-0102

**Buyer:** HEMANN/RYAN & ANNE  
**Seller:** HODAPP/FRANCIS E & MARIAN  
**Address:** 1120 COUNTRYVIEW AVE NE

**Sale Price:** \$29,500      **Date:** 2/29/2024

**Assessed:** \$27,600



**PIN:** 17-598-0111

**Buyer:** LEGAULT/DAVID & KAREN  
**Seller:** REO DEVELOPMENT GROUP, LLC  
**Address:** 2710 TIMBER RIDGE PL NE

**Sale Price:** \$42,000      **Date:** 4/19/2024

**Assessed:** \$51,200



**PIN:** 17-598-0611

**Buyer:** SMITH/JOSEPH D  
**Seller:** REO DEVELOPMENT GROUP, LLC  
**Address:** 1910 WOLF BERRY PL NE

**Sale Price:** \$50,000      **Date:** 2/22/2024

**Assessed:** \$48,000



**PIN:** 17-599-0207

**Buyer:** MILLER HOMES, LLC  
**Seller:** BACON/GREGG  
**Address:** 1569 EAGLE RIDGE ST NE

**Sale Price:** \$32,000      **Date:** 4/5/2024

**Assessed:** \$42,300



PIN: 17-677-0101

**Buyer:** DICKHAUS/ROBERT & KRISTINE  
**Seller:** MAPLE CREEK ESTATES OWATONNA, LLC  
**Address:** 2220 MAPLE LEAF LANE NE

**Sale Price:** \$141,500      **Date:** 5/17/2024

**Assessed:** \$81,400

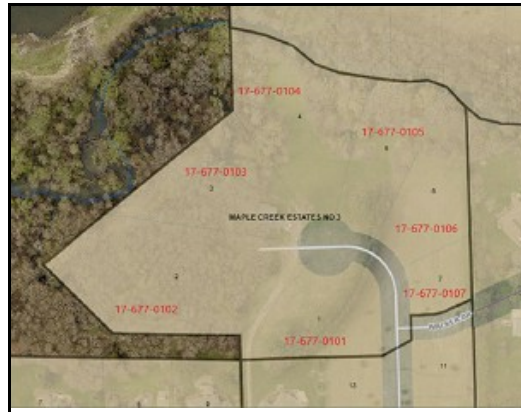

PIN: 17-677-0104

**Buyer:** KRUMRIE/PAUL CARL & JANE JASPER  
**Seller:** MAPLE CREEK ESTATES OWATONNA, LLC  
**Address:** 2235 MAPLE LEAF LANE NE

**Sale Price:** \$156,500      **Date:** 5/16/2024

**Assessed:** \$119,200